



MONTHLY BUSINESS BUILDING
BLUEPRINT:
A Guide to the Leadership Positions in
LegalShield.

POWER 20



GOALS: To Achieve Power 20 you must: Personally Performance Club Qualify and have 20 Organizational Memberships (no more than 12 from any 1 leg) in a calendar month.



This chart is to help you visualize your organization. You actually don't have to have 9 PCQ Associates to reach Power 20, but it's a great goal to help you achieve it easily. You only need to meet the criteria above.



BONUS: Executive Director is the gateway to **FINANCIAL FREEDOM!** \$6,000-\$8,000/month **PART-TIME!**

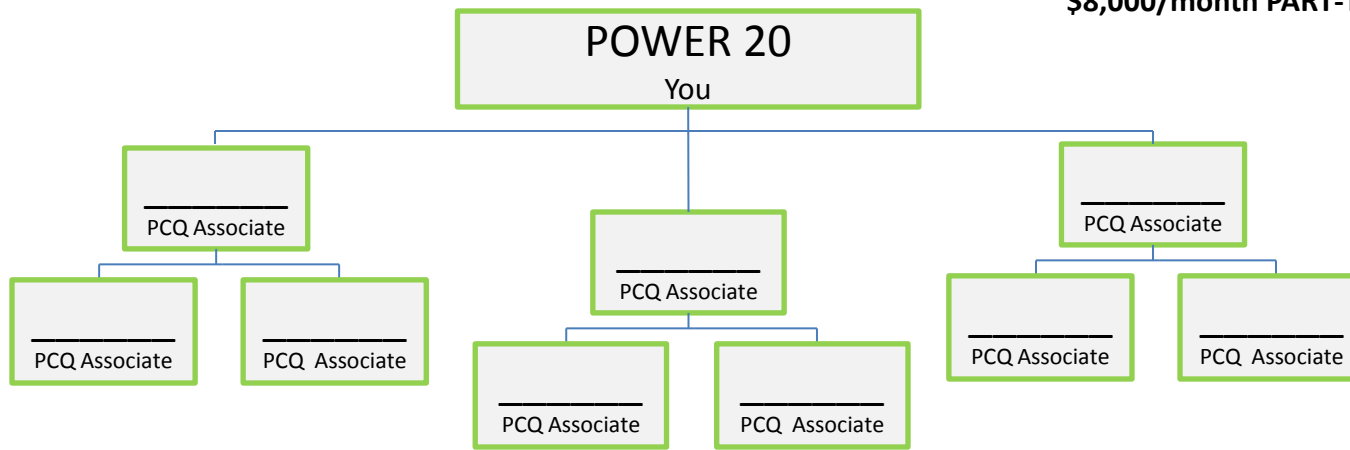

20 Memberships in one calendar month

(CHECK off a square every time a membership is sold by you OR someone in your organization!)

<input type="checkbox"/>	<input type="checkbox"/>	<input type="checkbox"/>	<input type="checkbox"/>	<input type="checkbox"/>	<input type="checkbox"/>	<input type="checkbox"/>	<input type="checkbox"/>	<input type="checkbox"/>	<input type="checkbox"/>
<input type="checkbox"/>	<input type="checkbox"/>	<input type="checkbox"/>	<input type="checkbox"/>	<input type="checkbox"/>	<input type="checkbox"/>	<input type="checkbox"/>	<input type="checkbox"/>	<input type="checkbox"/>	<input type="checkbox"/>

5 Personal Performance Clubs Points this month

<input type="checkbox"/>	<input type="checkbox"/>	<input type="checkbox"/>	<input type="checkbox"/>	<input type="checkbox"/>	<input type="checkbox"/>	<input type="checkbox"/>	<input type="checkbox"/>	<input type="checkbox"/>	<input type="checkbox"/>
--------------------------	--------------------------	--------------------------	--------------------------	--------------------------	--------------------------	--------------------------	--------------------------	--------------------------	--------------------------

(CHECK off squares as you earn points. New Membership - check 1, New Recruit - check 2, New Personally Recruited Associate Fast Start Qualifies - check 1. You can roll over up to 5 extra points next month, so go for it all this month! Be sure to add any Personal Membership Sales in the Check Boxes above for your Power 20 count.)



SENIOR DIRECTOR



GOALS: To Achieve Sr. Director you must: Be a Director, personally Performance Club Qualify and have 25 Organizational Memberships (not more than 15 from any 1 leg) in a calendar month.



This chart is to help you visualize your organization. You do not need 9 PCQ Associates to reach Senior Director, but it's a great goal to help you achieve it easily. You only need to meet the criteria above.

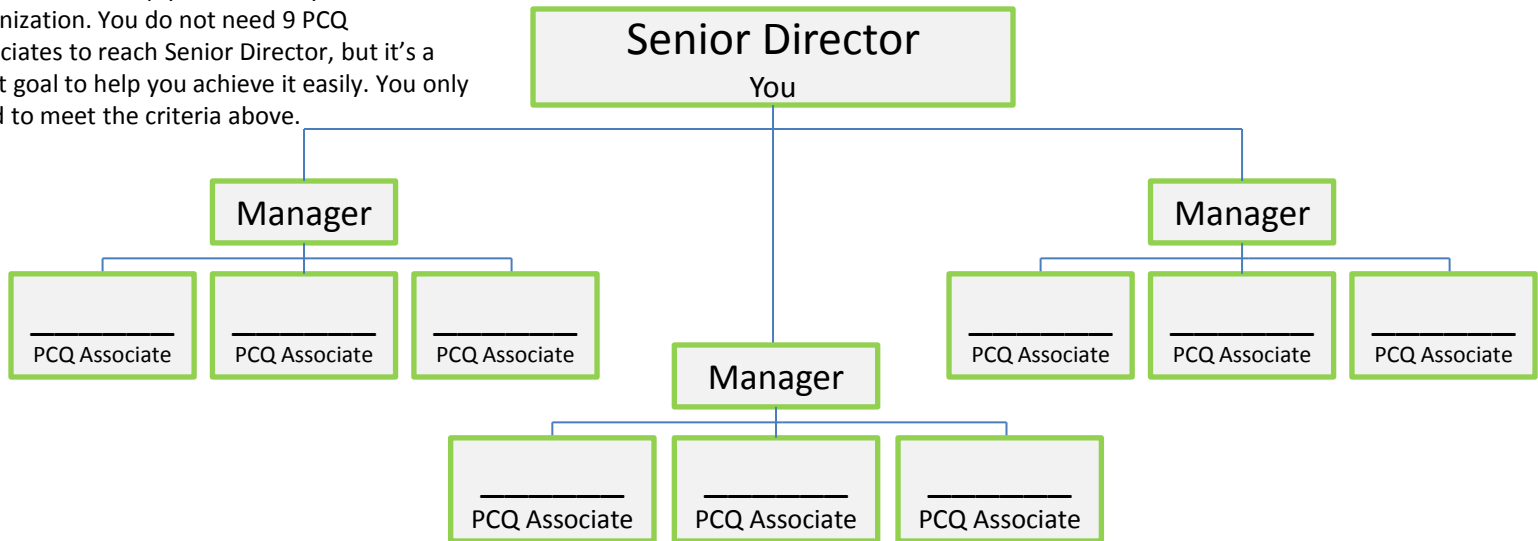

25 Memberships in one calendar month

(CHECK off a square every time a membership is sold by you OR someone in your organization!)

<input type="checkbox"/>	<input type="checkbox"/>	<input type="checkbox"/>	<input type="checkbox"/>	<input type="checkbox"/>	<input type="checkbox"/>	<input type="checkbox"/>	<input type="checkbox"/>	<input type="checkbox"/>	<input type="checkbox"/>
<input type="checkbox"/>	<input type="checkbox"/>	<input type="checkbox"/>	<input type="checkbox"/>	<input type="checkbox"/>	<input type="checkbox"/>	<input type="checkbox"/>	<input type="checkbox"/>	<input type="checkbox"/>	<input type="checkbox"/>
<input type="checkbox"/>	<input type="checkbox"/>	<input type="checkbox"/>	<input type="checkbox"/>	<input type="checkbox"/>	<input type="checkbox"/>	<input type="checkbox"/>	<input type="checkbox"/>	<input type="checkbox"/>	<input type="checkbox"/>



BONUS: You receive a **MASSIVE PAY RAISE** at this Level and are well on your way to earning **\$3,000-\$5,000 per month PART-TIME!**

5 Personal Performance Clubs Points this month ☐☐☐☐☐☐☐☐☐☐

(CHECK off squares as you earn points. New Membership - check 1, New Recruit - check 2, New Personally Recruited Associate Fast Start Qualifies - check 1. You can roll over up to 5 extra points next month, so go for it all this month! Be sure to add any Personal Membership Sales in the Check Boxes above for your Senior Director count.)



EXECUTIVE DIRECTOR



GOALS: To Achieve Executive Director you must: Be Director, personally Performance Club Qualify or meet activity requirement, and have 50 Organizational Memberships (no more than 20 from any 1 leg) in a calendar month.



This chart is to help you visualize your organization. You do not need 9 PCQ Associates and 3 Power 20's to reach Executive Director, but it's a great goal to help you achieve it easily. You only need to meet the criteria above.



BONUS: Executive Director is the gateway to FINANCIAL FREEDOM! \$6,000-\$8,000/month PART-TIME!

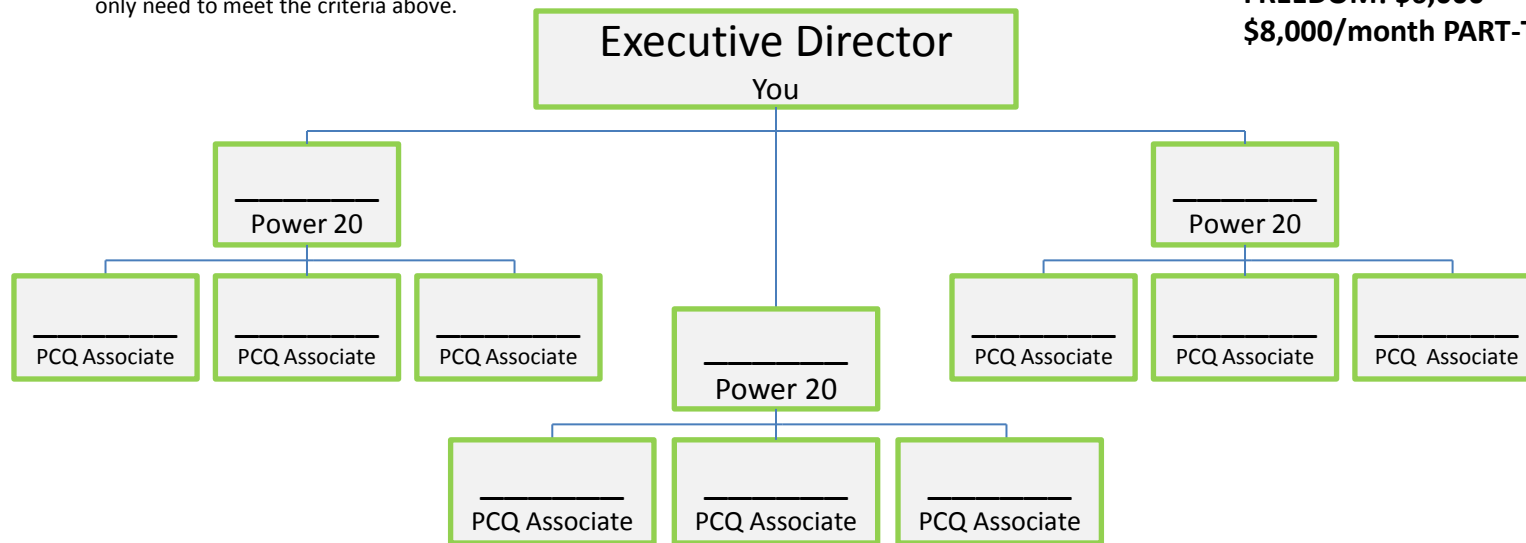

50 Memberships in one calendar month

(CHECK off a square every time a membership is sold by you OR someone in your organization!)

<input type="checkbox"/>	<input type="checkbox"/>	<input type="checkbox"/>	<input type="checkbox"/>	<input type="checkbox"/>	<input type="checkbox"/>	<input type="checkbox"/>	<input type="checkbox"/>	<input type="checkbox"/>	<input type="checkbox"/>	<input type="checkbox"/>	<input type="checkbox"/>	<input type="checkbox"/>	<input type="checkbox"/>	<input type="checkbox"/>	<input type="checkbox"/>	<input type="checkbox"/>	<input type="checkbox"/>	<input type="checkbox"/>	<input type="checkbox"/>
<input type="checkbox"/>	<input type="checkbox"/>	<input type="checkbox"/>	<input type="checkbox"/>	<input type="checkbox"/>	<input type="checkbox"/>	<input type="checkbox"/>	<input type="checkbox"/>	<input type="checkbox"/>	<input type="checkbox"/>	<input type="checkbox"/>	<input type="checkbox"/>	<input type="checkbox"/>	<input type="checkbox"/>	<input type="checkbox"/>	<input type="checkbox"/>	<input type="checkbox"/>	<input type="checkbox"/>	<input type="checkbox"/>	<input type="checkbox"/>
<input type="checkbox"/>	<input type="checkbox"/>	<input type="checkbox"/>	<input type="checkbox"/>	<input type="checkbox"/>	<input type="checkbox"/>	<input type="checkbox"/>	<input type="checkbox"/>	<input type="checkbox"/>	<input type="checkbox"/>	<input type="checkbox"/>	<input type="checkbox"/>	<input type="checkbox"/>	<input type="checkbox"/>	<input type="checkbox"/>	<input type="checkbox"/>	<input type="checkbox"/>	<input type="checkbox"/>	<input type="checkbox"/>	<input type="checkbox"/>

5 Personal Performance Clubs Points this month

<input type="checkbox"/>	<input type="checkbox"/>	<input type="checkbox"/>	<input type="checkbox"/>	<input type="checkbox"/>	<input type="checkbox"/>	<input type="checkbox"/>	<input type="checkbox"/>	<input type="checkbox"/>	<input type="checkbox"/>
--------------------------	--------------------------	--------------------------	--------------------------	--------------------------	--------------------------	--------------------------	--------------------------	--------------------------	--------------------------

(CHECK off squares as you earn points. New Membership - check 1, New Recruit - check 2, New Personally Recruited Associate Fast Start Qualifies - check 1. You can roll over up to 5 extra points next month, so go for it all this month! Be sure to add any Personal Membership Sales in the Check Boxes above for your Executive Director count.)



PLATINUM WORLD

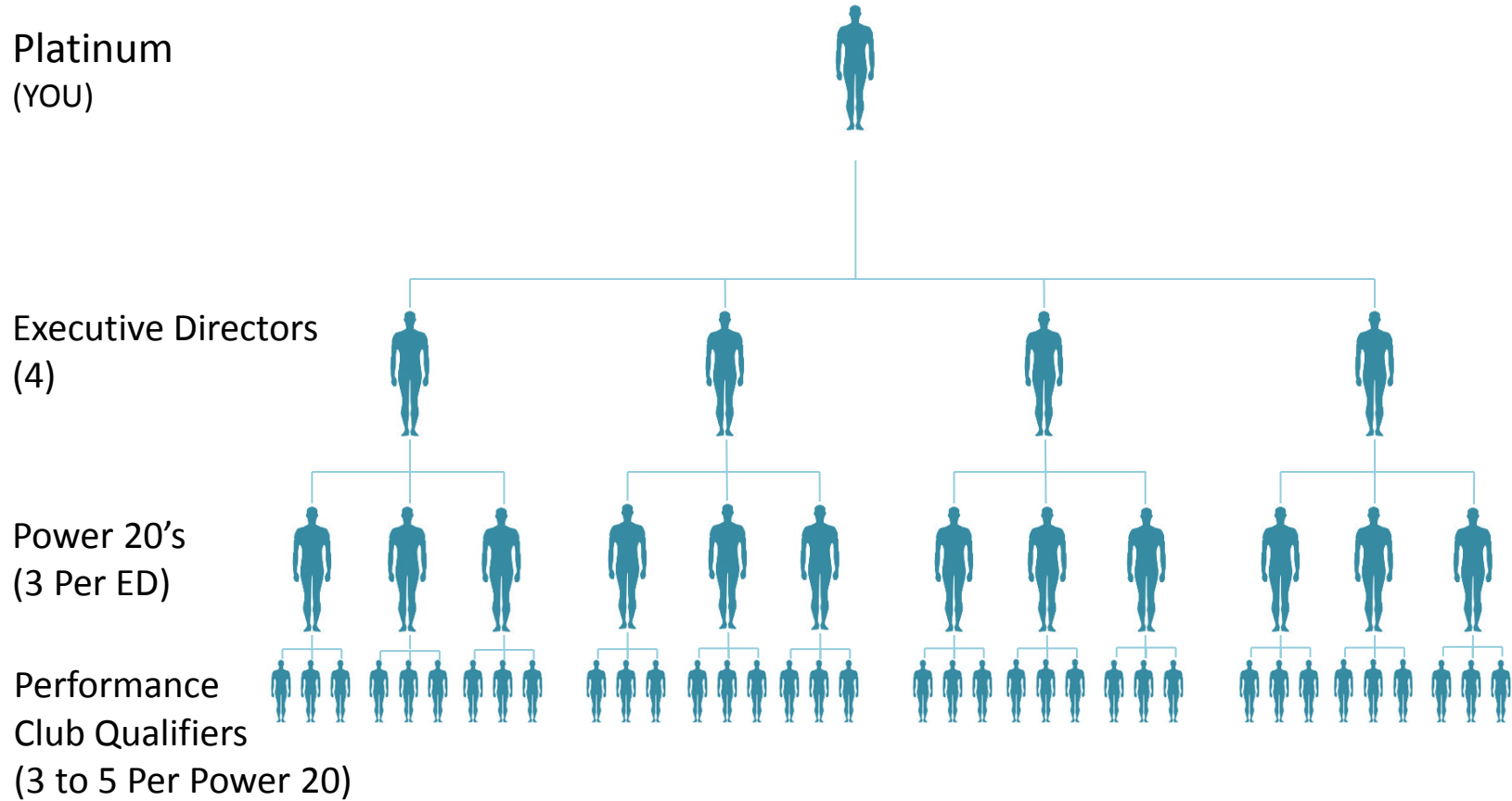

FAST START QUALIFICATION BONUSES

*Help your team Fast Start qualify
and be rewarded yourself!*

Effective August 1, 2015

Fast Start Bonus—\$249 Start-Up Fee

Your Bonus When Your Team Fast Start Associate Qualifies (Paid to Sponsor or Placing Associate and upline)	Fast Start Bonus	Cumulative Fast Start Bonus
2nd Generation Platinum	\$50.00	
1st Generation Platinum	\$50.00	
Platinum I Executive Director	\$100.00	\$350.00
Executive Director	\$100.00	\$250.00
Power 20 Qualifier*	\$100.00	\$150.00
Sponsor (or Placer)	\$50.00	





YOUR TEAM WEBSITE

www.performancefamily.com

YOUR TEAM CONFERENCE CALL

Every Wednesday – 9pm EST

712-432-0900 Pin: 181016#

PLEASE dial into our team calls 10 minutes early and announce your name and city/state.

Backup # incase of technical issues: 559-546-1400 or 805-360-1075 and follow the prompts.